

East Midlands Region

1:250 000 Series Agricultural Land Classification

This map represents a generalised pattern of land classification grades and any enlargement of the scale of the map would be misleading. This map does not show subdivisions of Grade 3 which are normally mapped by more detailed survey work.

1:250 000 at A0

Further information

Details of the system of grading can be found in: Agricultural Land Classification of England and Wales: revised guidelines and criteria for grading the quality of agricultural land. www.defra.gov.uk

For further information about the availability of Agricultural Land Classification data, including more detailed local surveys, please contact the Natural England Enquiry Service on 0845 600 3078 or e-mail enquiries@naturalengland.org.uk

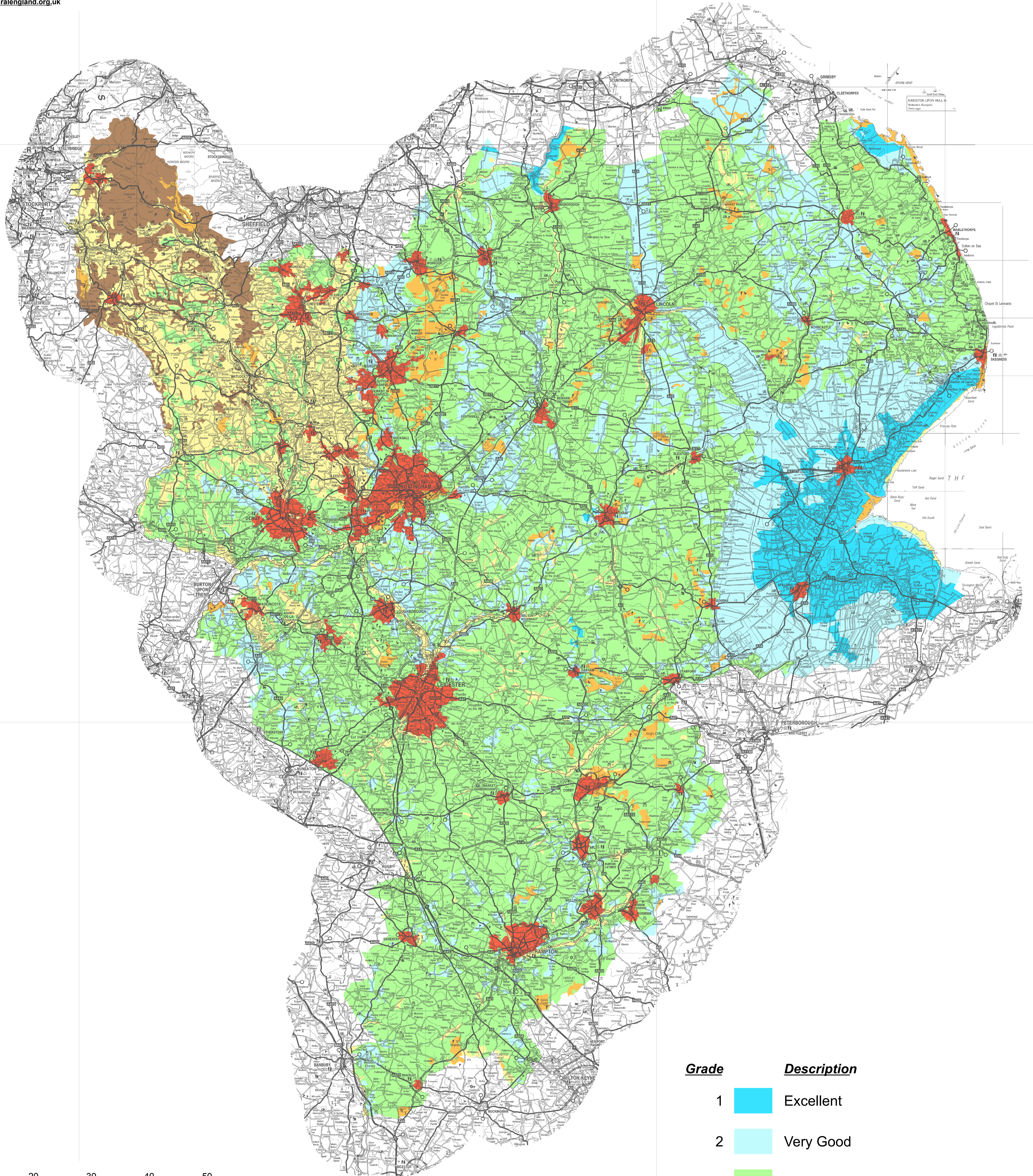

1:250,000 at A0

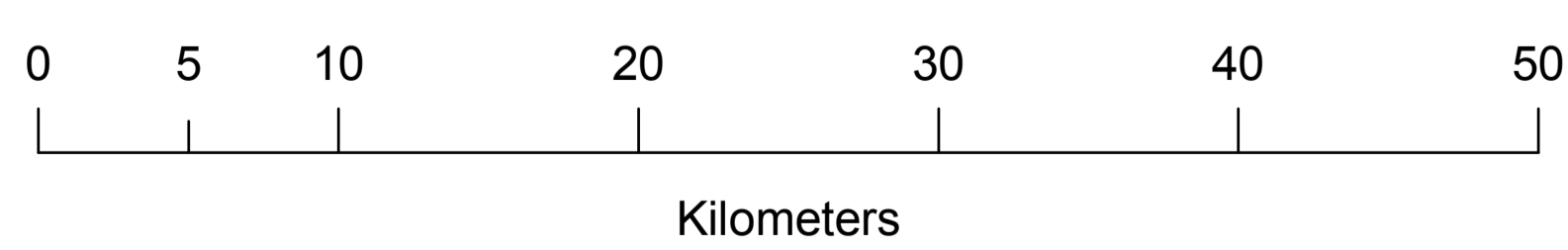

Grade	Description
1	Excellent
2	Very Good
3	Good to Moderate
4	Poor
5	Very Poor

Non-Agricultural Land

	Other land primarily in non-agricultural use
	Land predominantly in urban use

East Region

1:250 000 Series Agricultural Land Classification

This map represents a generalised pattern of land classification grades and any enlargement of the scale of the map would be misleading. This map does not show subdivisions of Grade 3 which are normally mapped by more detailed survey work.

1:250 000 at A0

Further information

Details of the system of grading can be found in: Agricultural Land Classification of England and Wales: revised guidelines and criteria for grading the quality of agricultural land. www.defra.gov.uk

For further information about the availability of Agricultural Land Classification data, including more detailed local surveys, please contact the Natural England Enquiry Service on 0845 600 3078 or e-mail enquiries@naturalengland.org.uk

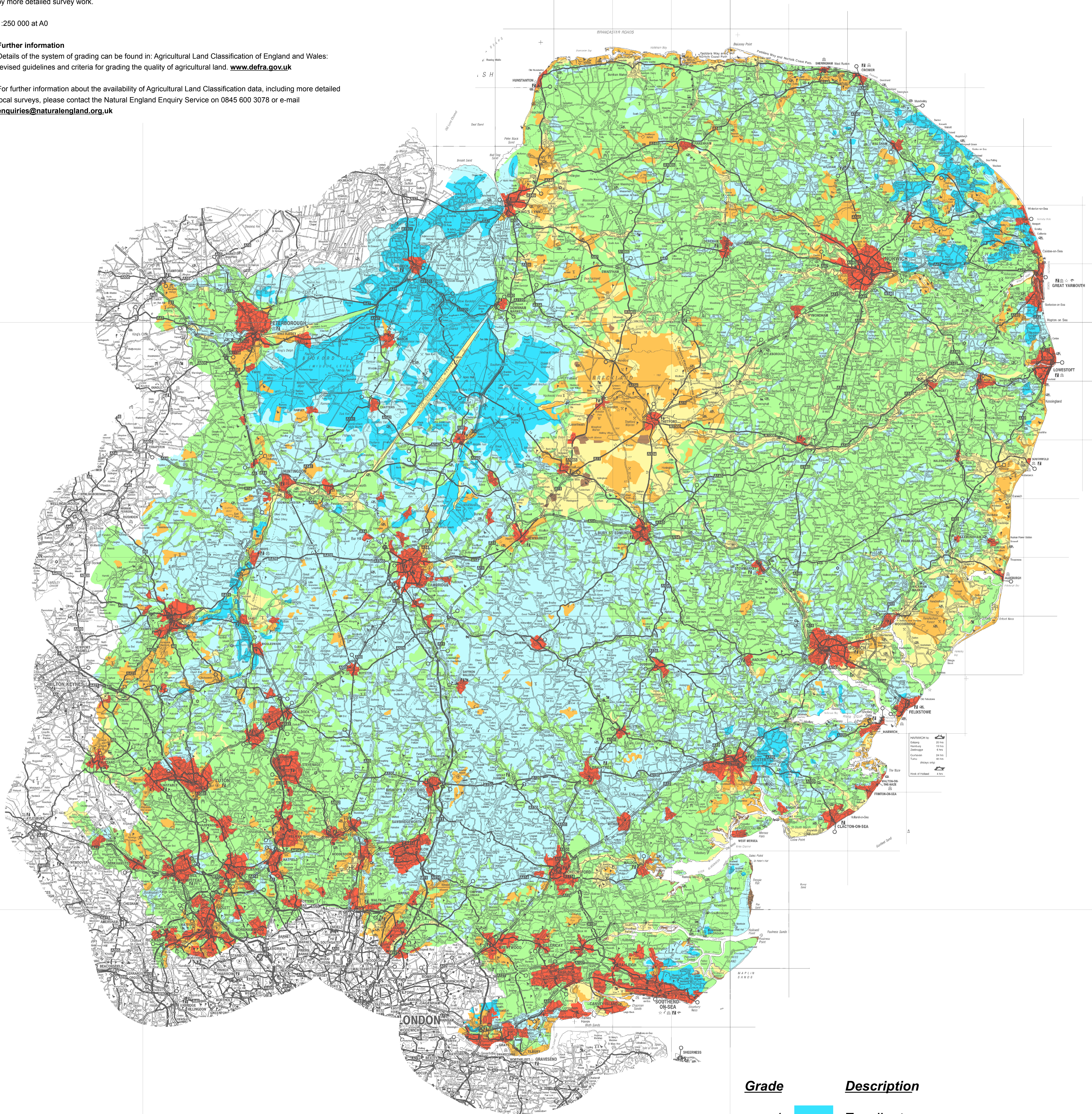

Grade	Description
1	Excellent
2	Very Good
3	Good to Moderate
4	Poor
5	Very Poor

Non-Agricultural Land

- Other land primarily in non-agricultural use
- Land predominantly in urban use

1:250,000 at A0

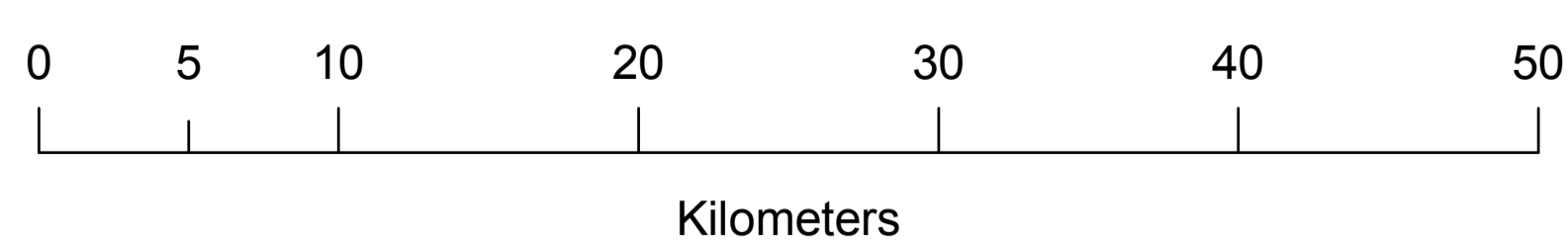

London & South East Region

1:250 000 Series Agricultural Land Classification

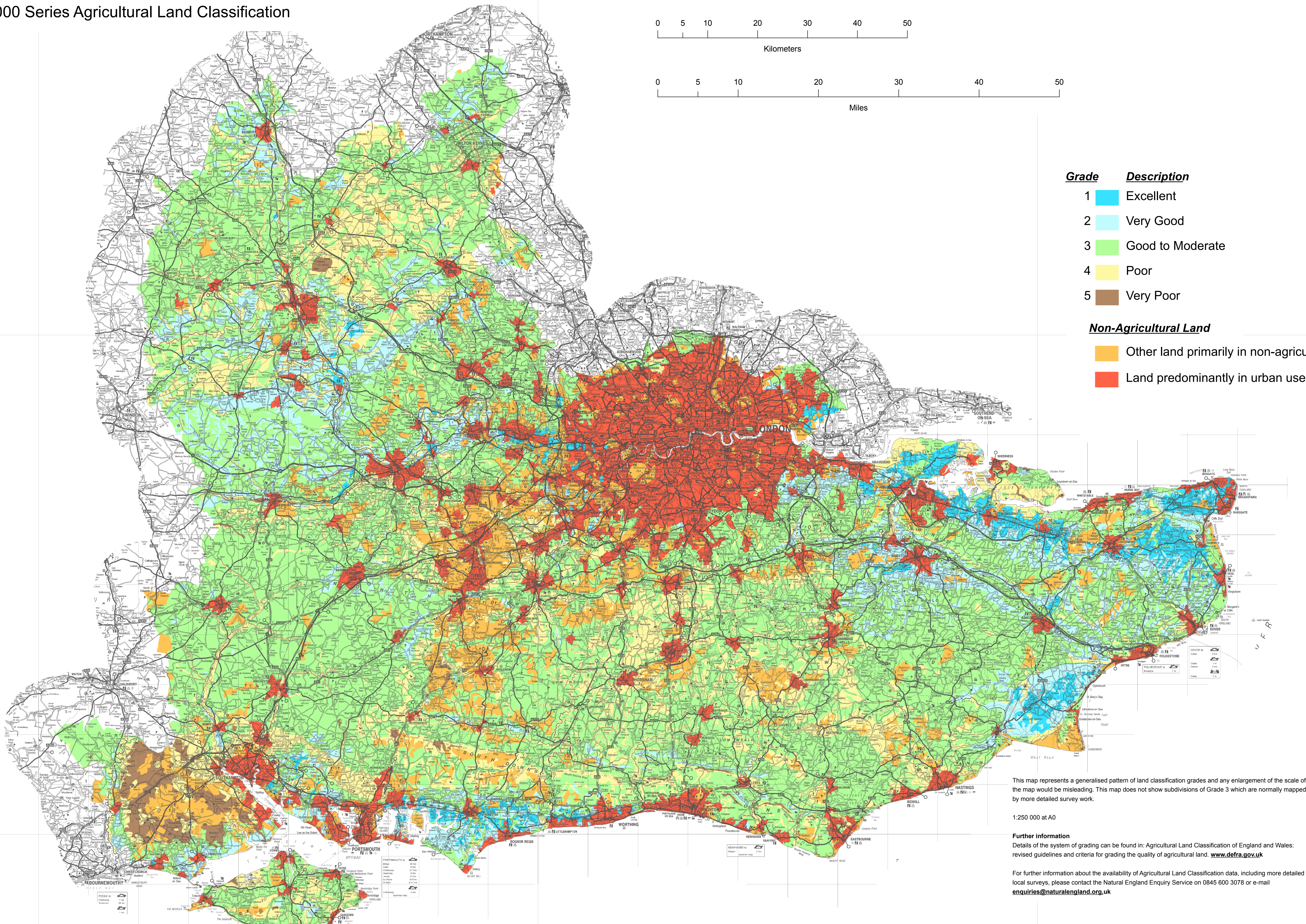
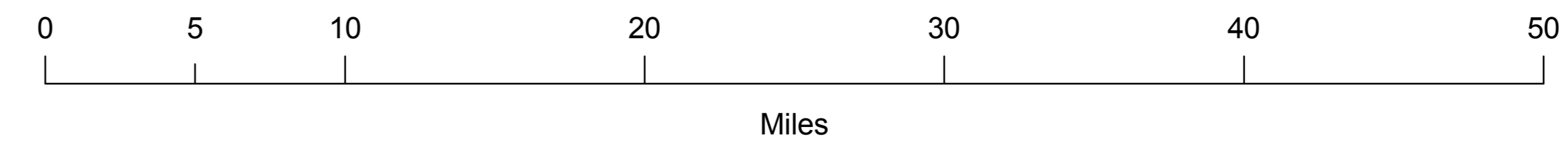
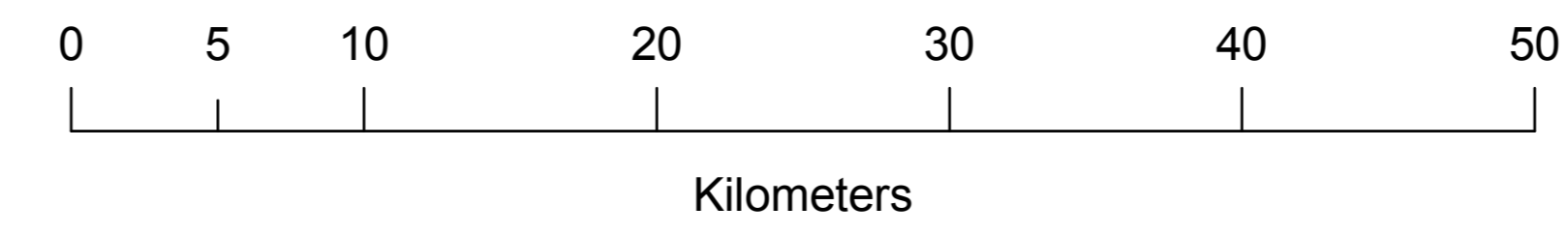

1:250,000 at A0



Grade **Description**

- 1  Excellent
- 2  Very Good
- 3  Good to Moderate
- 4  Poor
- 5  Very Poor

Non-Agricultural Land

-  Other land primarily in non-agricultural use
-  Land predominantly in urban use

This map represents a generalised pattern of land classification grades and any enlargement of the scale of the map would be misleading. This map does not show subdivisions of Grade 3 which are normally mapped by more detailed survey work.

1:250 000 at A0

Further information

Details of the system of grading can be found in: Agricultural Land Classification of England and Wales: revised guidelines and criteria for grading the quality of agricultural land. www.defra.gov.uk

For further information about the availability of Agricultural Land Classification data, including more detailed local surveys, please contact the Natural England Enquiry Service on 0845 600 3078 or e-mail enquiries@naturalengland.org.uk

North East Region

1:250 000 Series Agricultural Land Classification

This map represents a generalised pattern of land classification grades and any enlargement of the scale of the map would be misleading. This map does not show subdivisions of Grade 3 which are normally mapped by more detailed survey work.

1:250 000 at A0

Further information



Details of the system of grading can be found in: Agricultural Land Classification of England and Wales: revised guidelines and criteria for grading the quality of agricultural land. www.defra.gov.uk

For further information about the availability of Agricultural Land Classification data, including more detailed local surveys, please contact the Natural England Enquiry Service on 0845 600 3078 or e-mail enquiries@naturalengland.org.uk

Grade Description

- | | | |
|---|---|------------------|
| 1 |  | Excellent |
| 2 |  | Very Good |
| 3 |  | Good to Moderate |
| 4 |  | Poor |
| 5 |  | Very Poor |

Non-Agricultural Land

- | | |
|---|--|
|  | Other land primarily in non-agricultural use |
|  | Land predominantly in urban use |

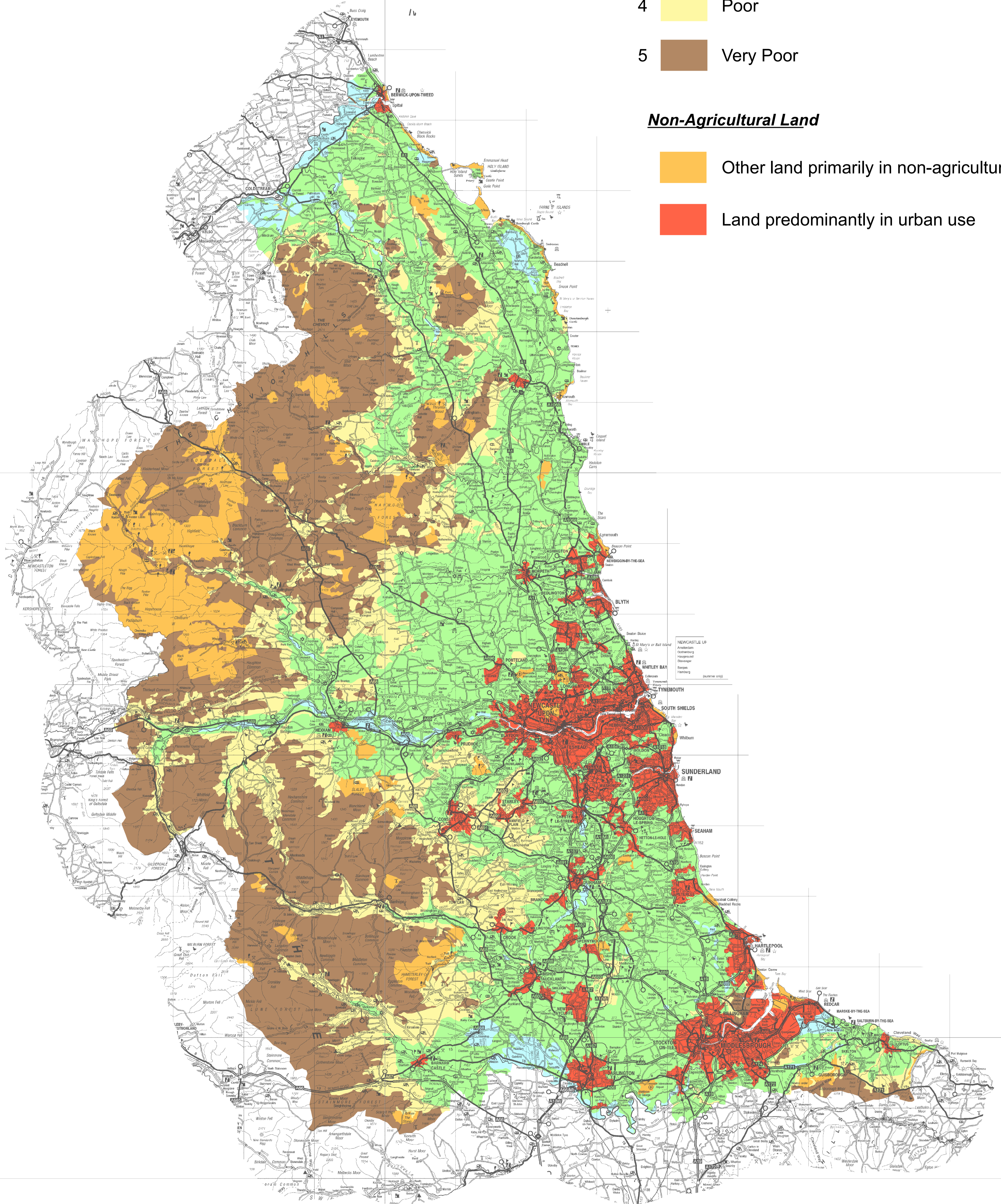

1:250,000 at A0

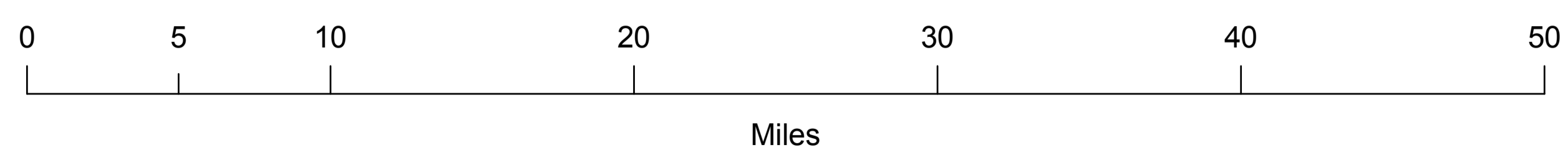
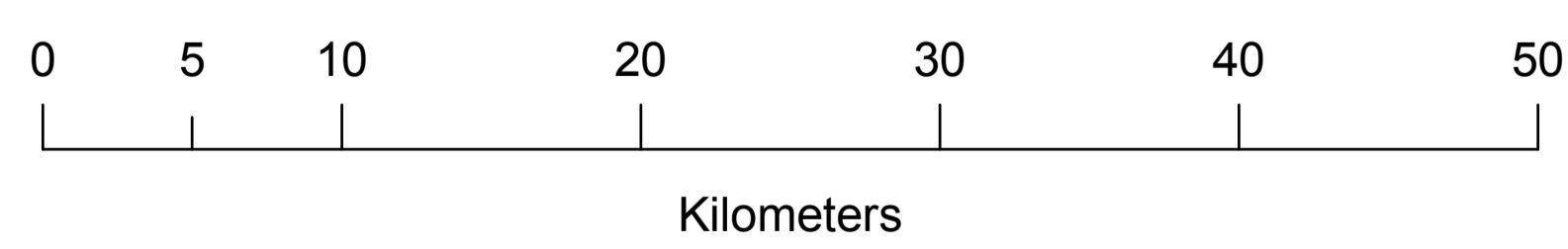

North West Region

1:250 000 Series Agricultural Land Classification

This map represents a generalised pattern of land classification grades and any enlargement of the scale of the map would be misleading. This map does not show subdivisions of Grade 3 which are normally mapped by more detailed survey work.

1:250 000 at A0

Further information

Details of the system of grading can be found in: Agricultural Land Classification of England and Wales: revised guidelines and criteria for grading the quality of agricultural land. www.defra.gov.uk

For further information about the availability of Agricultural Land Classification data, including more detailed local surveys, please contact the Natural England Enquiry Service on 0845 600 3078 or e-mail enquiries@naturalengland.org.uk

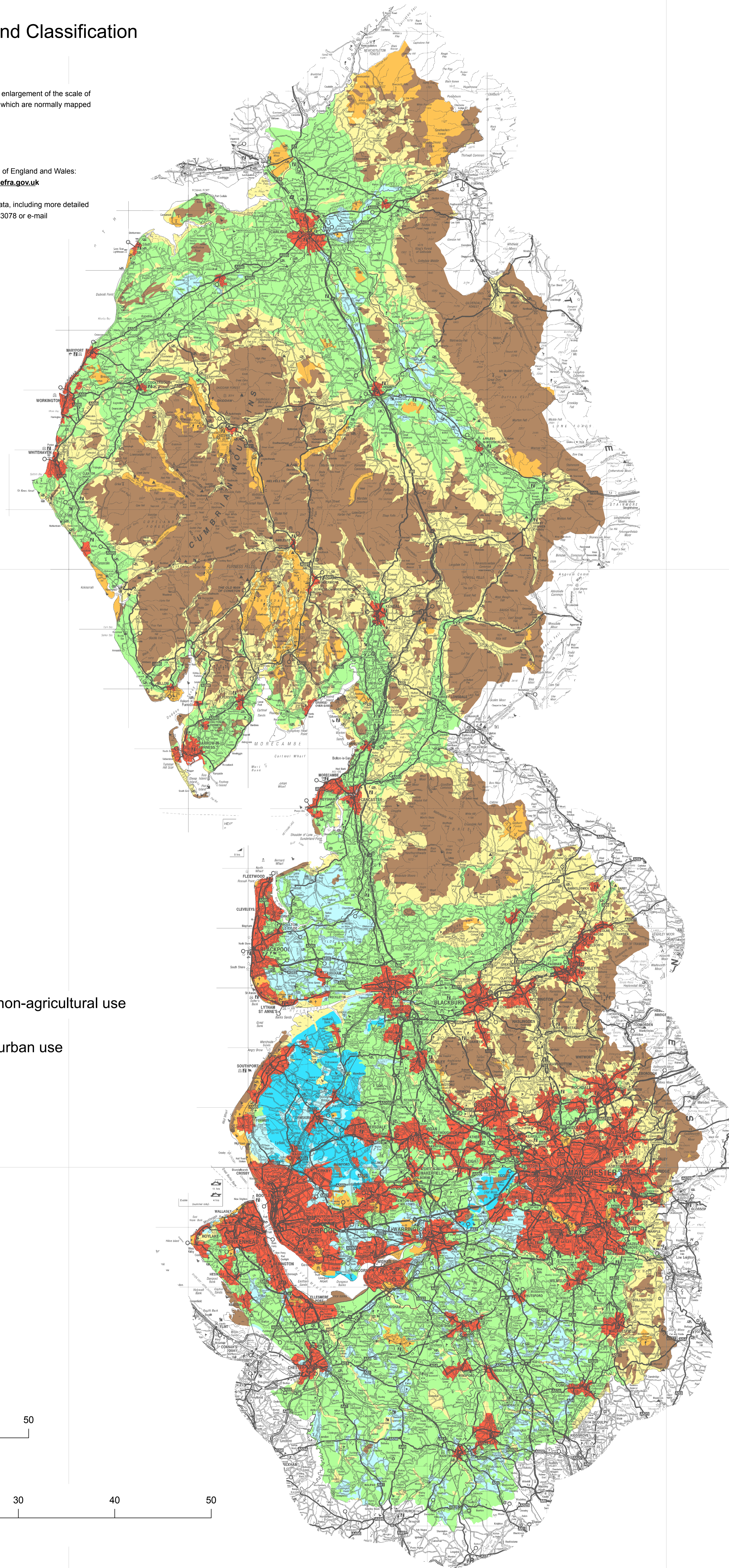

Grade Description

- 1 Excellent
- 2 Very Good
- 3 Good to Moderate
- 4 Poor
- 5 Very Poor

Non-Agricultural Land

- Other land primarily in non-agricultural use
- Land predominantly in urban use

1:250,000 at A0

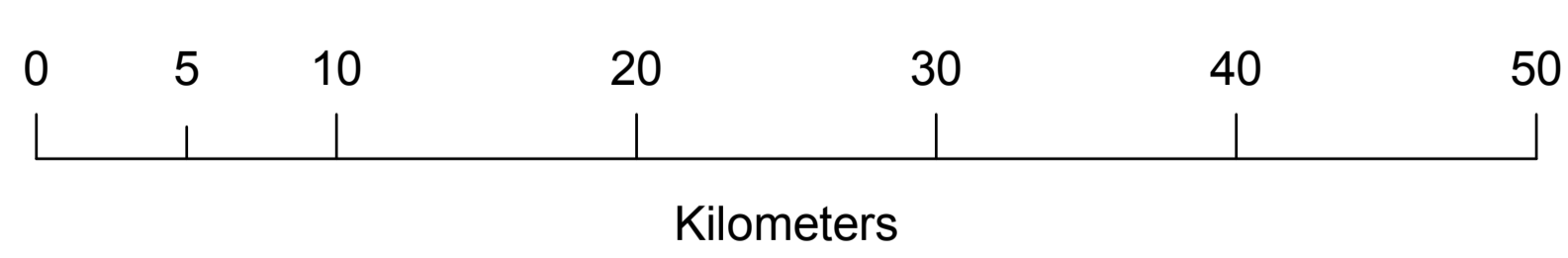

South West Region

1:250 000* Series Agricultural Land Classification

*Size of region requires SW map to be produced at 1:300,000

This map represents a generalised pattern of land classification grades and any enlargement of the scale of the map would be misleading. This map does not show subdivisions of Grade 3 which are normally mapped by more detailed survey work.

1:300 000 at A0

Further information



Details of the system of grading can be found in: Agricultural Land Classification of England and Wales: revised guidelines and criteria for grading the quality of agricultural land. www.defra.gov.uk

For further information about the availability of Agricultural Land Classification data, including more detailed local surveys, please contact the Natural England Enquiry Service on 0845 600 3078 or e-mail enquiries@naturalengland.org.uk

Grade Description

- 1  Excellent
- 2  Very Good
- 3  Good to Moderate
- 4  Poor
- 5  Very Poor

Non-Agricultural Land

-  Other land primarily in non-agricultural use
-  Land predominantly in urban use

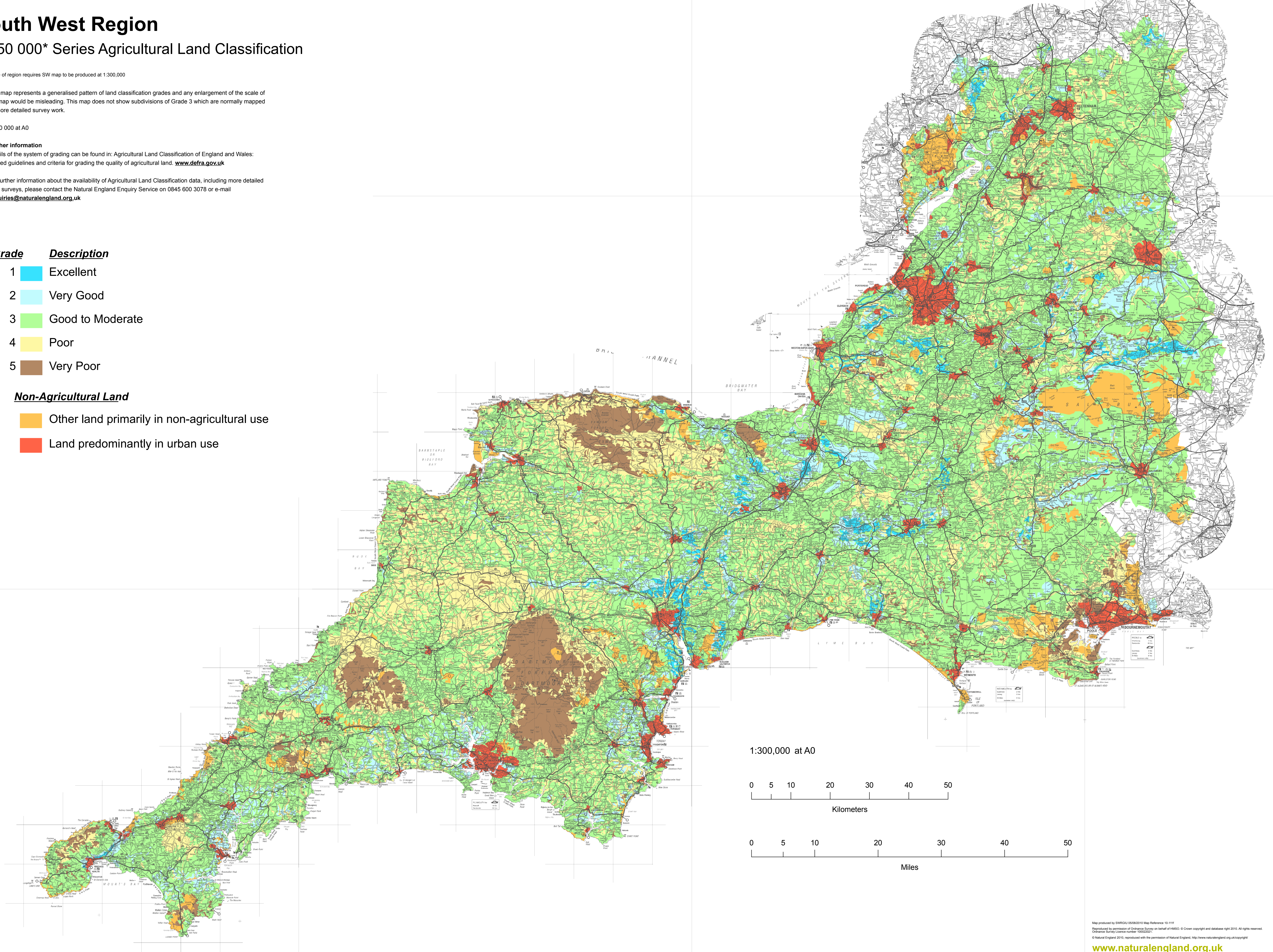

1:300,000 at A0

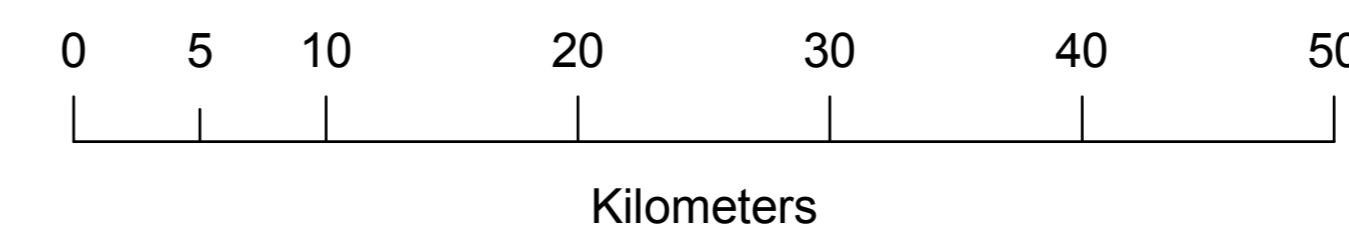

West Midlands Region

1:250 000 Series Agricultural Land Classification

This map represents a generalised pattern of land classification grades and any enlargement of the scale of the map would be misleading. This map does not show subdivisions of Grade 3 which are normally mapped by more detailed survey work.

1:250 000 at A0

Further information

Details of the system of grading can be found in: Agricultural Land Classification of England and Wales: revised guidelines and criteria for grading the quality of agricultural land. www.defra.gov.uk

For further information about the availability of Agricultural Land Classification data, including more detailed local surveys, please contact the Natural England Enquiry Service on 0845 600 3078 or e-mail enquiries@naturalengland.org.uk

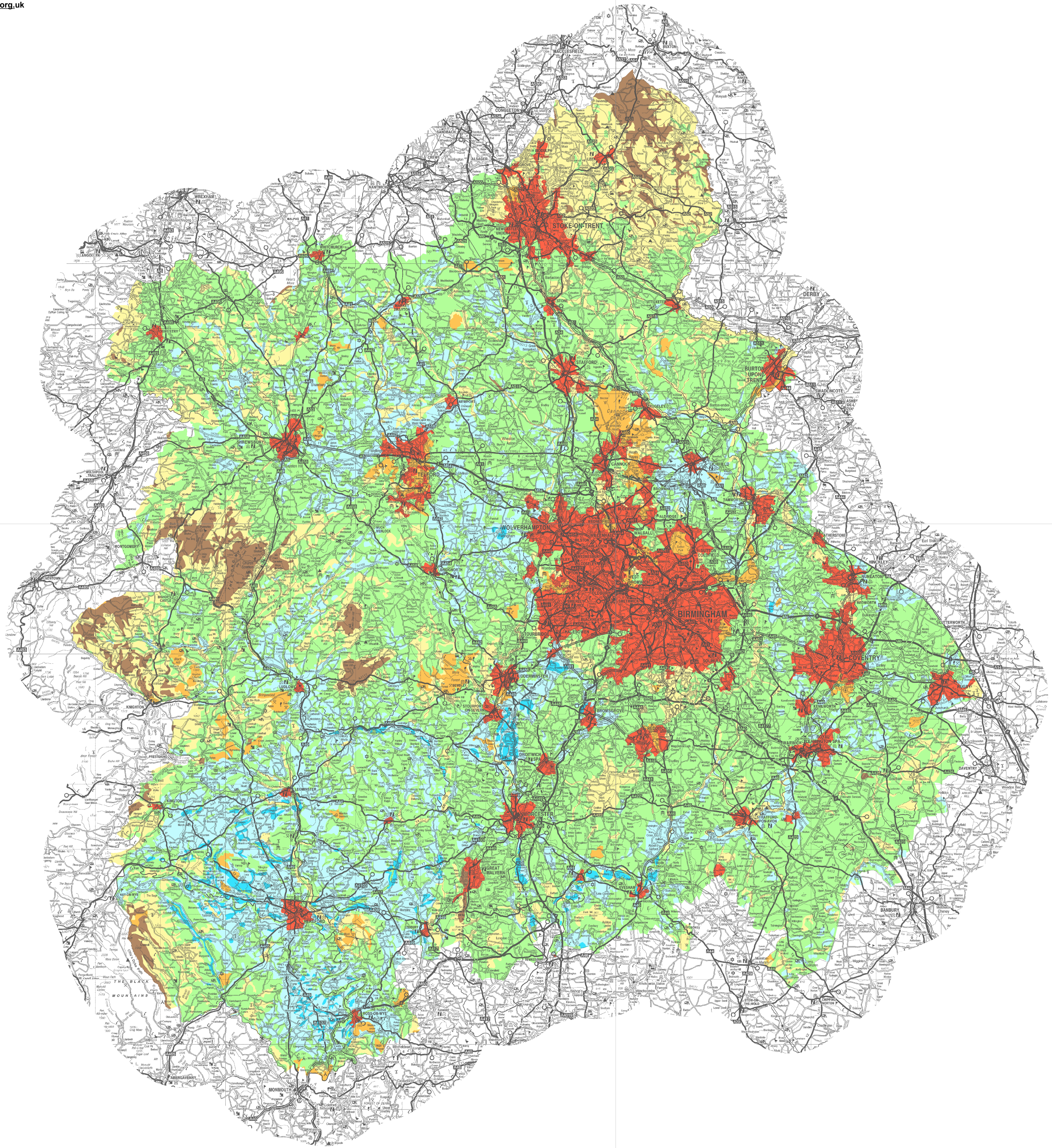

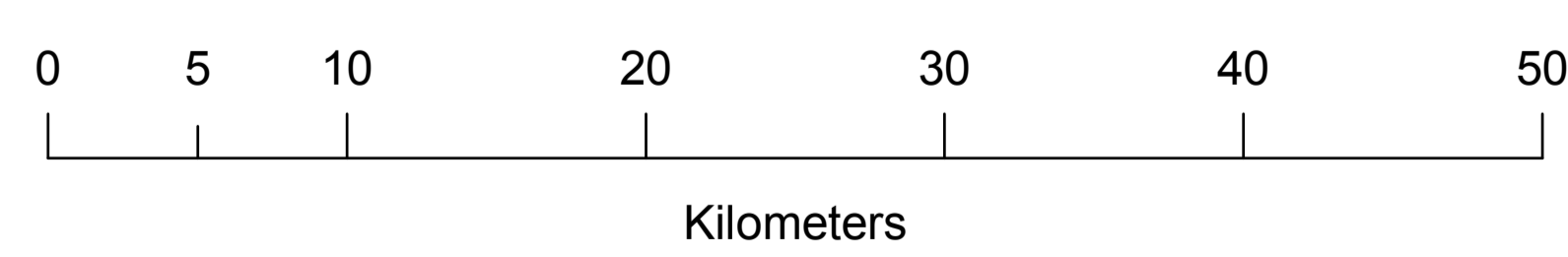

1:250,000 at A0



Grade Description

- | | | |
|---|---|------------------|
| 1 |  | Excellent |
| 2 |  | Very Good |
| 3 |  | Good to Moderate |
| 4 |  | Poor |
| 5 |  | Very Poor |

Non-Agricultural Land

- | | |
|---|--|
|  | Other land primarily in non-agricultural use |
|  | Land predominantly in urban use |

Yorkshire & The Humber Region

1:250 000 Series Agricultural Land Classification

This map represents a generalised pattern of land classification grades and any enlargement of the scale of the map would be misleading. This map does not show subdivisions of Grade 3 which are normally mapped by more detailed survey work.

1:250 000 at A0

Further information

Details of the system of grading can be found in: Agricultural Land Classification of England and Wales: revised guidelines and criteria for grading the quality of agricultural land. www.defra.gov.uk

For further information about the availability of Agricultural Land Classification data, including more detailed local surveys, please contact the Natural England Enquiry Service on 0845 600 3078 or e-mail enquiries@naturalengland.org.uk

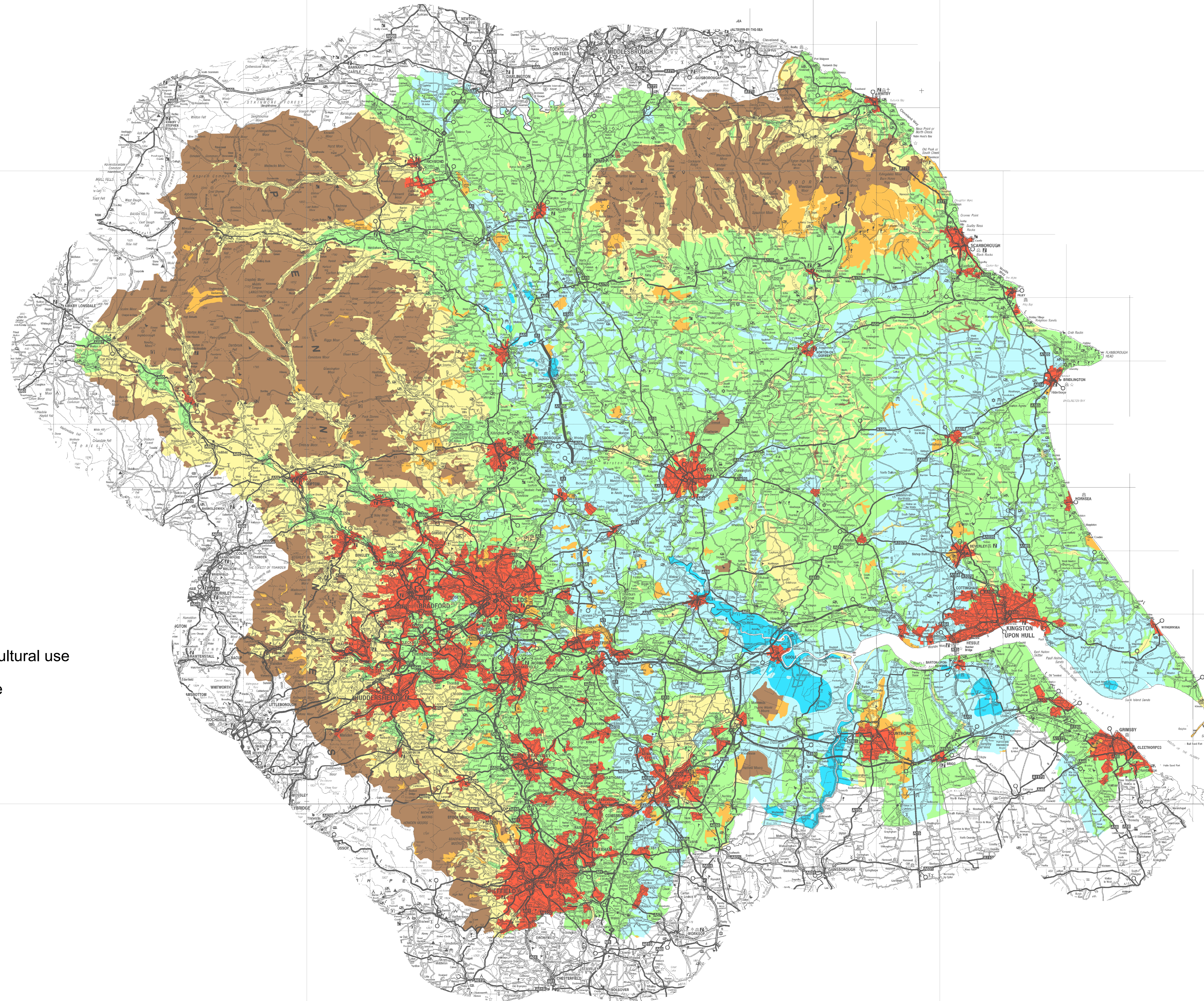

Grade Description

- 1 ■ Excellent
- 2 ■ Very Good
- 3 ■ Good to Moderate
- 4 ■ Poor
- 5 ■ Very Poor

Non-Agricultural Land

- Other land primarily in non-agricultural use
- Land predominantly in urban use

1:250,000 at A0

